

Journal *'Imi 'Ike to seek knowledge*

Winter 2008

Bailey House Museum Wailuku, Maui, Hawai'i

Maui County Council Resolution Congratulates Bailey House On 50th Anniversary

Whereas, the home has a long record in education, first as a school for girls, and for the past 50 years, as a museum of Hawaiian history;

Whereas, The exceptional dedication and volunteerism of the supporters, contributors, and friends of the Bailey House Museum who have donated family heirlooms, priceless artifacts and endless hours of volunteer time to the Society over the past half century, have contributed to the preservation and protection of the culture, history, and heritage of Maui County and Hawaii Nei.

Bailey House Museum - originally called Hale Ho'ike'ike (House of Display) opened on July 6, 1957, the one hundred and twentieth anniversary of the founding of the Seminary. In 2008, we reach another milestone as Bailey House turns one hundred and seventy-five.



September 7, 2007
County Council Members, Maui Historical Society Trustees, and Staff

Annual General Membership Meeting

Celebrated on August 18, 2007

Ka Lamakēo ka No `eau

(The Torches of Knowledge That We All Hold)

Opening Ole

Charles Ka'upu

History of Maui Historical Society / Bailey House

Walette Pellegrino

Lae`ula Award Presentations

Mayor Charmaine Tavares

Hawaiian Ensemble

Kamehameha Schools Maui

Closing and Mahalo

Alexa Kahui, Trustee & Emcee



Hawaiian Ensemble
Kamehameha Schools Maui

Lae`ula Award Winners

Pūnana Leo o Maui



Having serviced more than 550 families since first opening their doors on November 10, 1987, Pūnana Leo o Maui epitomizes the Hawaiian core value of laulima - many hands working together to achieve a common goal.

Kamehameha Schools

Kamehameha schools is a dynamic and nurturing learning community committed to educational excellence. They assist people of Hawaiian ancestry to achieve their highest potential as "good and industrious men and women."



Earthquake Repairs Completed

Mahalo Nui Loa to the State of Hawaii - Civil Defense Division
Through their support we received funding to complete the repairs to Bailey House
that were caused by the Kiholo Bay Earthquake on October 15, 2006.

Damages consisted of cracking of interior and exterior walls, and
damage to the cookhouse roof and upper portions of the chimney.



A special Mahalo Nui Loa
to our anonymous angel
that completed the repairs.

Your Kokua is greatly appreciated.



RESTORATION

During 2006, the Maui Historical Society restored 10 of
Edward Bailey's landscape oils. In 2007, 2 more paint-
ings were restored.

Restoration Funded by
Zadoc W. and Lawrence N. Brown Foundation

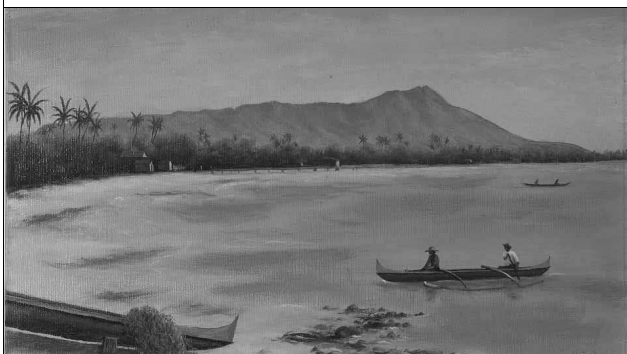

Waikiki and Diamond Head - 1900

Restoration Funded by
Tom Reed & Judy McCorkle



Wailuku and Bailey House - 1885

There remain 12 Edward Bailey paintings in the Maui Historical Society's
Collection that need restoration work. Restoration costs range from
\$1,900.00 to \$8,175.00.

If you are interested in making a donation towards restoration work and/or
would like more information, please contact Roslyn Lightfoot, Executive
Director at 808/244-3326



Historical Book Sale Raised \$5,140

Proceeds Benefit the "Indexing The Maui News 1951 - 1973" Project

Sponsors: Friends of the Library, G.N. Wilcox Trust, Hana Maui Trust, Mary C. Sanford, Maui Friends of the Library, and McInerney Foundation.

Donors: ECM, Inc. - Hilton Unemori, Kristin Holmes, and Nancy Golly.

Supporters: Glenda Berry, Ken Murray, Sheri Akuna, & Susan Werner from Makawao Library, Kyle Farm, Lillian Mangum from Maui Community College Library, and Bill Best from Mana`o Radio.

Book Donors: Barbara Long, Bonnie Friedman, Dawn Shibano, Estate of Patricia Walter, Gail Ainsworth, Ilima Loomis, Jill Engledow, Joseph Bean, Kahului Library, Luise Braun, Maggie Bruck, Makawao Library, Mutual Publishing Company, & Wailuku Library.

Volunteers for Book Sale: Benita Brazier, Bobbie Best, Don Ainsworth, Emily Bott, Jared Welch, Kate Welch, and Maggie Bruck.



The Collection

The Collection continues to grow as we have received the following treasures since April 2007.

ARTIFACTS

- *Armstrong Rocker that came around the Horn with the Fifth Company in 1832/Maeva Louise Hair Harris Bayfield*
- *Numerous stone tools of various shapes, sizes, and usages/Jim Muse*
- *Stone Sinkers/Mike Beaulieu*

BOOKS/NEWSPAPERS/MANUSCRIPTS

- *"A Happy Holiday: A Short Account of Our Visit to the Sandwich Isles, 1889" by Emily Woodward Williamson/Ronald J. Wells-Henderson*
- *"Christus Redemptor—An Outline Study of the Island World of the Pacific/Carolyn Nichols*
- *Manuscript on Lahaina 1897 by Arthur Waal/Mary Evanson*
- *Maui Scottish Rite Centennial Banquet booklet/Thomas Rossman*
- *"The Stars and Stripes - Paris Edition" dated Tuesday, May 8, 1945/Mary Jean Gose*
- *Rotary on Maui: Seventy Years of Service Above Self 1937-2007/Jill Engledow*

PHOTOGRAPHS

- *Caroline Hubbard Bailey II/H.A. Cummings*
- *Maui/Naila Filler Gallagher*
- *Maui, Oahu, & Molokai Circa 1800s/Mary Mahelona*
- *Na Le Eha Family Church in Kahana/M.Peggy Palakiko*
- *Navy Band circa 1940's Puunene Airfield & USO Entertainer Betty Hutton on Maui 1945/Robert Forman*

Bailey House Where Maui's History Lives!



The Last Grass Huts at Lahaina

The old style grass house is rapidly becoming a thing of the past, and the two pictured here being the last in Lahaina. The logs for these huts were cut in the mountains near Lahainaluna Seminary. After the framework is up it is covered with pili grass and woven to the frame in heavy layers. When properly built, they are impervious to rain, and the floors, covered with the soft mats of old time Hawaiian manufacture, were very comfortable.

Photo's and story are from the Manuscript - "Lahaina in 1897" By Arthur Waal Donor - Mary Evanson



Autograph Book once belonging to Mary E. Cornwell of Waikapu, circa 1860s was restored. Mahalo to Mark & Greta Walker for their support with the restoration

Armstrong Rocker

Originally a chair that was converted into a rocker. Brought around the Horn in 1832.

Donated to Bailey House
In Memory of
Mr. & Mrs. Edward B. Hair

*Donor
Maeva Louise Hair Harris Bayfield*



Bailey House Grounds Available for Your Special Event

Wedding Ceremony, Private Party, Family Reunions, Special Events, Photography, & Meetings



Member Discount

Members at Hui Lauhala level and higher receive a **20%** discount on rental fees. Wedding photo session fees waived for all members of the Maui Historical Society.

Maui Non-Profit Community Groups

Community based non-profit groups are provided the venue **Free of Charge**. Meetings, Lectures, & Private Parties. Event cannot include fundraising efforts. Gatherings are limited to 75 people.

BAILEY HOUSE VOLUNTEERS

Museum Gift Shop

Donna Caimi - 2007
Clara Felix - 2003
Shirley Hooper - 1996
Bette Hopkins - 1994
Becky Jones - 1995
Ann Klein - 1998
Donna Rolens - 1994
Sue Wirtz - 1996

Museum Docents

Mary Jean Gose - 2000
Bob Klein - 1998
Nicole McMullen - 2006
Sue Moore - 1999
Sharon Nesbit - 2001
Carolyn Nichols - 1991
Alene Rezens - 1996
Marjorie Schmiege - 1992
Angela Ward - 2007

Floral Arrangements

Agnes Terao-Guiala - 2003

Grounds

Bob Klein - 2006
Easter Seals - 2005

Office

Miyoko Onaga - 1997

Remember When Articles

Jillian Ridington - 2006
Fred Woodruff - 1996

Special Projects

Beryl Bal - 1999

Mahalo for all you do!

High School Internship Program In Memory of Alexa Kahui

"Educating youth about the past - for the future" is a paid work-study program for high school students. The program employs and trains high school students in general office and customer service skills. Bailey House has had a paid work-study program for high school students since 2005. The program employs and trains high school students in general office and customer service skills.

Because of Alexa Kahui's involvement with students and her passion for Bailey House, the name of the program was changed to honor her memory. Our intent is to continue to raise funds, which will be designated to this program.

This year, the program is made possible through the generosity of the A&B Foundation; Young Brothers, Limited; and donations received in memory of former trustee and friend Alexa Kahui.



Adrinel Sylvester

Brandi Delacruz is a sophomore from Kamehameha Schools Maui, and Adrinel Sylvester a senior at Maui High. Brandi has been with Bailey House since October 2006, and Adrinel joined us in October 2007. Both are working six hours on Saturdays, with additional hours during school breaks. They work in the Museum Gift Shop, serve as docents in the Museum, and assist with grounds Maintenance.

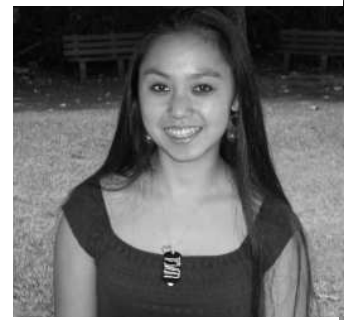

Brandi Delacruz

Marianne MacMillan

Joins Bailey House in October 2007

A resident of Maui for over 26 years, Marianne volunteered in the Museum Gift Shop from 1994 to 2000, and again from 2005 to 2007, before coming on staff.

You know when she is in the museum gift shop because of all the lovely fresh cut flowers she brings in daily.

When visiting the Museum Gift Shop please welcome Marianne.



IN MEMORY DONATIONS

In Memory of Uncle Sol



- Allen & Donna Ting
- Barbara Sinclair
- Donna Rolens
- Eugene & Beryl Bal
- Guy & Mikahala Helm
- J. Christine Taylor
- Jon & Roslyn Lightfoot
- Joseph & Lani Medeiros
- Karen Motooka
- Marjorie Schmiege
- Miyoko Onaga
- Patsy & Paul Hasegawa
- Randall Fuke
- Rod & Millie Vogel
- S.K. & Shirley Hooper
- Teruo Kakihara
- Tony & Barbara Long
- Walette Pellegrino

In Memory of Aunty Poe Poe

- Lei'ohu Ryder

In Memory of Bunnie Reeser

- Walette Pellegrino

In Memory of Mrs. Caires

- Joseph & Lani Medeiros

In Memory of Douglas Bal

- Walette Pellegrino

In Memory of Harold Tom

- Joseph & Lani Medeiros

In Memory of Higgins Maddigan

- Allen & Donna Ting
- Barbara & Tony Long

In Memory of Patricia Walters

- Hunton Conrad

In Memory of Rod Vogel

- AIPL of Beltsville, Maryland
- Bea Barboza
- Kaunoa Seniors - Kihei
- Jack & Lorraine Tackes
- Jean Vogel
- Louis & Doris Bianculli
- Marianne Derochemont
- Marlene Kushi
- Susan Wilson
- Suzanne Hubbard
- Tomie Yasak

In Memory of Yuki Grace Nago

- Allen & Donna Ting

In Memory of Lloyd Knobel

- Allen & Donna Ting

In Memory of Alexa Kahui

- A&B Foundation
- American AG Credit
- Anonymous
- Chris & Melissa Benjamin
- Diane P. Bevilacqua
- Luise Braun & Frederick Pablo
- Debra & Ramond Cabebe
- Terrence & Donna Clayton
- Colleen V. Cluney
- Louise A. Corpuz
- Joseph & Rene Correia
- Hale Mahaolu – Roy Katsuda
- Evelyn Heu & Elliot Moniz
- Garret Hew
- G.S. Holaday
- Linda M. Howe
- Larry & Carole Ikeda
- Dave Jorgensen
- Moses Kahalekulu & Young Sit
- David & Natalie Kahoohanohano
- Amanda Kaili
- Ken Kawahara
- George & Kanani Kealoha
- Larry & Jane Kehano
- Joseph & Edna Kong
- Edward & Barbara Kusuda
- Lai-Nuuhiwa Ohana
- Jon & Roz Lightfoot
- Matson Navigation Company
- Joseph & Lani Medeiros
- Randall & Johanna Moore
- Carlayna Nakamura
- Michael & Kathleen Nishikuni
- Naomi & Erin Okazaki
- Stephen Onaga
- Curtis Otsuka
- Walette Pellegrino
- E.R. Pilotin
- Don Reeser
- Wendy J. Riley
- Mrs. Setsuko
- Carl & Sandra Shimabukuro
- Allen & Donna Ting
- Glenn & Donna Wilbourn
- L&C Wilkinson
- Mary M. Woods
- James Y. Nakayama

IN HONOR DONATIONS

In Honor of Jon, Ellen & Makana Garcia

From Sharyn Frazier

In Honor of Sam Garcia

From Sharyn Frazier

Museum Donations

Philip Amboy & Family
Anonymous
Betty L. Barnes Trust
Stephen & Lucky Cabral
Capt. Dorothea Dunn
Kyle Farm
Pauline Fitzgerald

Greater Pacific Construction
Shirley Hartley
Sawsan Knobel
Robert Lawrence
Leinani Leong
Marianne MacMillan
Chris Mahelona

Kristen Otterson
Roger D. Reason
Warren Shibuya
Myrna Stone
Allen & Donna Ting
Myra Jean Tuggle
Mark & Greta Walker

MAHALO
7th Annual E Ho`oulu Aloha To Grow In Love
A Day To Remember With Aloha

ENTERTAINERS

Uluwehi Guerrero
Richard Ho`opi`i
Lei`ohu Ryder

MC

Uncle Poki

HALAU

Halau Hula Kauluokala



SILENT AUCTION DONORS

Agnes Terao-Guiala
 Alexa Betts Basinger
 Ali`i Kula Lavender
 Ann Klein
 Anonymous
 Atlantis Submarine
 Aunty Kahili Cummings
 Barbara Lund
 Benita Brazier
 Binky's Beads
 Blue Hawaiian Helicopters
 Brian Moto
 Brown & Kobayashi
 Byron Warner
 Bubba Gump Shrimp Co.
 Creative Island Visions
 Dave Jorgensen
 Dawne Miguel Minford
 Destination Resorts Hawaii
 Don Reeser
 Donna Ting
 Four Seasons Resort
 Grand Wailea Resort Hotel & Spa
 Haleakala Bike Co.
 Hawai`i Nature Center
 Hotel Hana - Maui and Honua Spa
 Hula Grill
 Hyatt Regency Maui
 Jane Lovell
 Joelle C. Studio
 John Henry Photography, Inc.
 Ka`anapali Beach Hotel
 Kamehameha Schools Alumni Assoc.
 Kapalua Land Company
 Kimo's Restaurant
 Lani Medeiros
 Latitude
 Leilani's on the Beach
 Luise Braun
 Mama's Fish House
 Marjorie Bonar
 Maui Arts & Cultural Center
 Maui Eco Adventures
 Maui Hands
 Maui Jim Sunglasses
 Maui Nei Native Expeditions
 Maui Ocean Center
 Maui Prince Hotel
 Maui Theatre - `Ulalena
 Maui Tropical Soaps
 Moose McGillycuddys
 Nohea Island Images - Rob DeCamp
 Outback Steakhouse Restaurant

Pacific Whale Foundation
 Polli's Mexican Restaurant
 PWC Hawaii Corporation
 Rita Barreras
 Roger Van Boxtel
 Roz & Jon Lightfoot
 Ruth's Chris Steak House
 Sam Sato's
 Starbucks Coffee
 Stopwatch Sportsbar & Grill
 Surfing Goat Dairy
 The Curtis-Wilson Cost Gallery
 The Waterfront Restaurant
 The Westin Maui Resort & Spa
 Tiffany & Co.
 Trilogy
 UFO Parasail
 Ululoa Productions
 Warren & Annabelle's Magic Club
 Wolfgang Puck Fine Dining Group

SPONSORS

Yokouchi Ohana

KOA

Aloha Recycling, Inc.

Dowling Community Improvement Foundation

The Boeing Company

Maui Linen Supply

Pacific Radio Group

KUKUI

The Maui News

`ULU

A&B Foundation

Deborah Daniells & Associates, CPAS, Inc.

Dorvin D. Leis Co. Inc.

Diane L. Ho

Tri-Isle Realty & Dev. Co. Inc.

`A`ALI`I

Akina Aloha Tours, Inc.

Antonio V. Ramil

Bank of Hawai`i

ECM, Inc.

FIM Group

Goodfellow Bros. Inc.

Leslie Granat Foundation

Maui Office Machines



The benefit concert raised \$20,762 for Bailey House

Mahalo to everyone who helped support this event.

SUPPORTERS

Business Equipment Co. Inc.
 Creative Island Visions
 Ermine Gartley
 Fred Bailey & Sons Electric
 Hawai`i Carpenters Union Local 745
 Kahului Florist
 Main Street Bistro ~ Chef Tom
 Maui Electric Company
 Sandri & Terry Guzman
 Uptown Service, Inc.
 Valera Inc.

Mark Your Calendar

November 29, 2008

8th Annual

E Ho`oulu Aloha To Grow In Love Concert

Event Photography

Creative Island Visions ~ Cassie Pali

Museum Flower Arrangements

Agnes Terao-Guiala

Maui Historical Society Contributors and Active Members through January 31, 2008

Your contributions, participation, and membership are important to the Maui Historical Society. It represents your commitment to preserving the knowledge of the past and sharing it as the window of the future. The Maui Historical Society/Bailey House Museum receives operating income from Museum Admissions, Museum Gift Shop Sales, Membership, Donations, and Fundraising.

If your name has been omitted or misspelled, please accept our apology and call us with the correction ... 244-3326

Getting it right matters to us.

Annual General Membership Meeting & Celebration Mahalo List

- Asa Flowers, Asa Ige
- Broke Da Mouth Cookie Co.
- Cara Burklin
- Charles Ka`upu
- Chris Smarcan
- County of Maui, Office of the Mayor Charmaine Tavares
- Hon Blue
- Kahului Trucking & Storage, Inc.
- Kamehameha Schools Maui - Hawaiian Ensemble
- Keli`i Brown
- John Jaskula
- Lisa Rodrigues
- Maui Leadership Fund
- Maui Soda & Ice Works, Ltd.
- Meadow Gold Dairies Hawai`i
- Paradise Flower Farms
- Pleasant Hawaiian Holidays
- Punana Leo o Maui
- Ron Shadian
- Wailea Beach Marriott Resort & Spa

Committee Members

- Alexa Kahui, Committee Chair
- Benita Brazier
- Brian Moto
- Dave Jorgensen
- Don Reeser
- Lisa Rodrigues

BETTY BARNES TRUST

On August 31, 2007, we received a gift of \$20,000 from the Betty Barnes Trust.

Maui Historical Society/Bailey House Museum was selected to receive this gift based on Betty's love of all things Hawaiian and the Hawaiian culture.

There are no restrictions on the use of this gift so long as it is used to further Maui Historical Society's charitable purposes. The funds have been invested with an account at Smith Barney.

OTHER DONATIONS

- John Tanaka/Hawaiian Coat of Arms-giclee on canvas
- Jon & Roz Lightfoot/New Dell Computer
- Mark & Greta Walker/Rebinding book
- Keli`i Brown/ClearWire Internet Service
- Volcano Crators, Inc./Shipping Fees
- John Baldwin/28 books for gift shop. "Maui's Mittee and the General."
- Joseph & Lani Medeiros/New Fax Machine
- Rick & Sue Wirtz/12 books for gift shop. "Hattie"
- Sue Moore/Memory chip for digital camera

LIFETIME MEMBERS

- Russell Cades
- Susan Davis
- John Elliott
- Stanley Gima
- Martha Judd
- Mrs. Garfield King
- Elizabeth Olney
- Duane Preble
- Bruce Baldwin Roeding
- Russell Yamane
- Yokouchi Ohana

**Mahalo for all your support.
We couldn't do it without you!**

MEMBERSHIP

The names of membership levels have been changed to represent the different art families of Hawai`i, all of which are displayed at the Bailey House Museum

HUI HULU

Betty L. Barnes Trust

Hui Hulu - Art of Feathers. In ancient Hawai`i, leathers were a sign of royalty and esteem.

HUI KAPA CHARTER MEMBERS

Since 2000

Haleakala Ranch Company
Mrs. Garfield King
Henry & Carol Lau
Robert & Carolyn Richardson
Victor & Walette Pellegrino

HUI KAPA

Eugene & Beryl Bal
Eugene & Peggy Bal
In Memory of Eugene & Lily Bal
Dave & Terri Jorgensen
Jon & Roslyn Lightfoot
In Memory of Linda Fahrmeier
Ka`anapali Beach Hotel
Leslie Granat Foundation
Mary C. Sanford
Fred & Jan Tompkins
Thomas Reed & Judy McCorkle
Hilton & Maria Unemori
Saucy Walter

Hui Kapa - Art of Fabric. The artistic beauty of the cloth made of beaten bark.

HUI POHAKU

A& B Foundation Matching Funds for Joseph & Lani Medeiros
Aloha Recycling, Inc.
Peter D. Baldwin
Keli`i Brown
Dowling Community Improvement Foundation
Charles Jencks
Robert & Cindy Hill
Maui Land & Pineapple Co.
Maui Linen Supply
Joseph & Lani Medeiros
Monsanto Co. - Dan Clegg
Pacific Radio Group
Millie Piper
Don Reeser
Arlene & Dick Small
Michael & Jill Spalding
The Boeing Company
Patricia Tracy

Hui Pohaku - Art of the Stone. Poi pounders, cutting tools, fish ponds, petroglyphs

HUI LA`AU

Jennifer Bohlin
Luise Braun & Frederick Pablo
Zadoc & Hilary Brown Jr.
Bob & Tess Cartwright
Donna & Terrence Clayton
Chris Hart & Parners, Inc.
Arul & Vasantha Daniel
Erik Fredericksen
Jim & Honey Bun Haynes
Roy & Gwen Hiraga
Shirley & Stanton Hooper
Donald & Dayna Hue Sing
Deborah Humphrey
Ed & Edith Ichiru
Dorvin & Betty Leis
Jane Lovell
Brian Moto
James & Stephanie Niess
Lise Olney & Tim Fulham
Virginia Parsons
Robert & Carol Suzuki
Give Aloha Matching funds for Robert & Carol Suzuki
The Maui News
Allen & Donna Ting

HUI LA`AU CONTINUED

Title Guaranty of Hawai`i
Mildred H. Vogel
Ann Wakamatsu
Brad Wehler

Hui La`au - Art with Wood. Canoes, calabashes, weapons

HUI LAUHALA

A&B Foundation
Kamaiki & Victoria Anakalea
Rita Barreras & Frederick Langille
Alexa Betts Basinger & Rex Basinger
James & Sharon Bloom
Benita Brazier
David & Patti Chevalier
Shirely Chun-Ming & Ron Gess
Daughters of Hawai`i
Deborah Daniells & Associates, CPAs, Inc.
Dorvin D. Leis Co. Inc.
Ed & Auriol Flavell
Ermine & Fred Gartley
Claire Gibo
James R. Guglielmi
Russell & Muffy Gushi
Alyce & Gregg Haines
Hali`imaile General Store
Shirley Hartley
Chuck Hazama
Carol & Kelly Heller
Gerald & Mildred Hill
Steve Hire
Diane L. Ho
Eloise Hoyt Ohana
Robert & Judith Hughes
A&B Foundation Matching Funds for Robert & Judith Hughes
Lawrence & Betty Ing
Sue Grafton Jhung
Karl Kahui
A&B Foundation Matching Funds for Alexa & Karl Kahui
Hinano & Andrea Kaumeheiwai
Hugh Starr & Co., Inc.
Teresa Larocco
Phyllis Leveen
P.A. Lilly
Gigi Linne

Tony & Barbara Long
Kristina Lyons & Thomas Lambert
Mette Lyons
Loren Malenchek
Frank & Eleanor Martin
Wayne Moniz
Cyrus & Jill Monroe
Susan J. Moore
Carlayna Nakamura
Howard & Janis Nakamura
Sharon Nesbit
Glenn Okuda
Deborah Pelissero
Cynthia & Terry Quisenberry
Geri Bal Richardson
Hans Riecke
L.S. Riford
Lisa Ann & Howard Rodrigues
Donna Rolens
Trina M. Sabin
Walter & Lora Sasaki
Charles M. Savage
Tom & Jan Savidge
Marian & Karl Schmid
Marjorie Schmiede
John & Louise Simpson
Pete & Judith Siracusa
Kent & Paula Smith
Don Synder & Edwina Wilson Snyder
Margaret Tait
Charles Treuhold
Tri-Isle Realty & Dev. Co. Inc.
Lane & Karen Venardos, Venardos, Inc.
Dr. James West

Hui Lauhala - Art of Weaving. A highly developed skill considered works of art today

HUI LEI

Akina Aloha Tours, Inc.
Bank of Hawaii - Wailuku Branch
Gail & Don Ainsworth
George & Janet Allan
Philip Amboy & Children
Dr. Al & Jan Arensdorf
Edeluisa & Benedicto Baguio-Larena
Dennis & Bobbie Bailey
Jud Bailey
Christian & Edith Bal
Janet Barber
Give Aloha Matching funds for Janet Barber

Bill & Vibeke Bates
Sandy Belko
Yvonne Biegel
William & Judy Bisgard
Mansel & Vicki Blackford
Craig Bode & Elizabeth Schellar
George & Patricia Boettger
Robert Breen & Ellen Belconis
Brown & Kobayashi
George & Donna Brown
Stephen & Lucky Cabral
Betty & Geary Chopoff
Dr. W.T. & Marilyn Cleghorn
Thomas & Riki Conger
Glen & Ululani Correa
Ann & Dougal Crowe
Carlo & Deneil Dall`Olmo
John & Koren DeMello
David & Donna Desmond
William & Sarah Devlin
Bertha Drayson
ECM, Inc.
FIM Group
Michael & Kela Fisher
May & George Fujiwara
Arthur & Janet Garrison
Margaret Gibson & Jacob Mau
George & Kim Gonsalves
Diannah K. Goo
Goodfellow Bros., Inc.
Mary Jean & Phelps Gose
Uluwehi Guerrero
Sandri & Terry Guzman
Lisa Hamilton
M.J. Harden
Ted & Zellie Harders
Jeanne Hardie & David Ferrebee
Patsy & Paul Hasegawa
Sharon Heritage
Garrett Hew
A&B Foundation Matching Fund for Garret Hew
Patricia & Dale Hillman
Don & Barbara Hodges
Harvey & Anna Holler
Alan & Tish Holt
Richard Ho`opi`i Ohana
Bob & Tamara Horcajo
Jill & Greg Hoyt
Lee & John Hoxie
Info Grafik, Inc., Oren Schlieman
William & Helen James
Virginia Jennings
David & Natalie
Kaho`ohanohano

Leonard & Nancy Kaili
Kimo & Susan Kaili
Colin & Mona Kailiponi
George & Zilpah Kaimiola
Reuben & Carol Kanoho
Mona Kapaku
Bob & Ann Klein
Michael & Cindy Krahn
Jerry Labb & Cynthia Conrad
Lawrence & Mary Lambert
Cynthia & Andrew Labuhn
Joyce Lebra
Robert & Julianne Lee
Jane Litt
Elliot & Barbara Luke
Anders Lyons & Kiera Strohm-Herman
Camille & Sam Lyons
Douglas & Louli MacChuer
Martha Martin
Maui Office Machines
Kelly McLain & Family
Debra & Jeff Merle
Chris & Dawne Minford
Roger & Cherry Nutting
Humio & Jean Okimoto
Byron & Glennis Ooka
Cassie Pali
Sherri Pell
Andrew Pells
Unle Poki Pokipala
Arlene Puailihau
Robert & Carol Ragains
Antonio V. Ramil
Lisa & Kiope Raymond
Ernest & Alene Rezents
Jillian & Robin Ridington
Gary & Barbara Robert
Laurie & Jake Rohrer
Erick & Willa Romanchak
Lei`ohu Ryder
Ruth & Doug Sackman
Joseph & Claire Schopen
Glenn & Shirley Shepherd
Owen & Dixie Shugars
William & Kimberly Sloper
Fred & Betty Smith
Alvin & Isabell Soares
Dr. Thomas & Lauren Spallino
Noriyuki & Florence Ueoka
Alan & Linda Unemori
Edgardo Valera, Valera, Inc.
Eric & Linda Van Alstine
Joel & Denise Vogel
Gene & Linda Wasson
Lisa & Laura Welter
Richard & Sue Wirtz

HUI LEI - CONTINUED

Hui Lei - Leis tell the story of the Hawaiian people, mythology, legends, history and culture

HUI KAULA

Dr. Isabella A. Abbott
Jean Stirling Albaum
Mary S. Allan
Alen County Public Library
Amanda Ankenbrandt
Evan Asato
Adah Askew
Alama Ayers
Edward Bak
Judith Baldwin
Nancy Bannick
Joanna A. Barnes
Beverly Bartlett
Joseph W. Bean
Betty Beggs
Diane Bevilacqua
Susan Bradford
Carol M. Bull
Edwin Burstyn
Nanette Cabatbat
Donna Caimi
Rick Chatteron
Barbara Clark
Marcella Anne Corell
Susan J. Corley
Frances & Edward Craig
Victoria Creed
Dorothy Crouse
Kelly Cua
Thelma Cummings
Catherine Davenport
Edith & Andrew Don
Capt. Dorothea Dunn
Zora Durock
Judith Duval
Coila Eade
Jan Elliott
Jill Engledow
Beverly Evans
Patricia Federcell
Pauline Fitzgerald
Margaret Fleming
Norma & Martin Flores
Lanihuli Freidenburg
William Garcia
Susan Guard
Nancy Halford
Madeline Hammonds
Hollis Hardy

Maeva Louise Harris-Bayfield
Skippy Hau
Hawaiian Historical Society
Lorna Hazen
Ruth Hegele
Mikahala Helm
Frederick Hoffman
Kristin Holmes
Bette Hopkins
Clair Johnson
Richard Johnson
Becky Jones
John Joseph
Craig Kahila
Al Kanda
Mona Lani Kapaku
Michele & Roger Katsutani
Marie Kimmey
Elliott Krash
John & Barbara Kukaua
Luella Holt Kurkjian
Andrew & Mildred Kutsunai
Diana Lanigan
Ruth Larkin
Richard Larson
Robert Lawrence
Carolyn Lutticken
Chris Mahelona
Wilhelmina Markiewicz
Linda & Robert Marsolek
John McClelland Jr.
John McDonald
Luanna & Peter McKenny
Wanda McMaster
Mary G. McMullen
Nicole McMullen
Nancy McNash
Henry Meyer Jr.
Mary Jo Mish Keefe
Karen Motooka
Laurel Murphy
Nohea Nae`ole
Carolyn Nichols
Ione Nobriga
In Memory of Alexa Kahui
Miyoko Onaga
Peggy Palakiko
Hilary Parker
Dorothy Patterson
Arlene Puailihau
Roger D. Reason
Jeff Reiss
Sally H. Rice
Jeff Roberts
Darlene Rogers
Richard Rogers

Margaret Santos
Barbara Sinclair
Katherine Smith
Louise & Sallie Mae Smith
Lloyd Soehren
Freida Soto
Noelani Spaulding
Myrna Stone
Mary Sweet
Margaret Tait
Harvey Takitani
Joy Tamayose
Michael Taomoto
Agnes Terao-Guiala

Karen Townsend
Lili Townsend
Myra Jean Tuggle
E.M. Tyau
Jay Van Zwalenburg
Angela Ward
Bonnie Warren
Lowell & Janice Weight
Colleen Welty
Stella Yamamoto
Connie Young

*Hui Kaula - Art with Rope
from nets to bindings*

7th Annual E Ho`oulu Aloha - To Grow in Love Volunteers

Lei Aunties

Aunty Olive Silva
Aunty Louise Corpuz
Aunty Sylvia Harima
Aunty Luaena Hau
Aunty Christine Eckart

Lauhala Aunties

Aunty Kahili Cummings
Aunty Leola Eaton

Adrinel Sylvester
Al Arensdorf
Alene Rezens
Amanda Kaili
Ann Klein
Ashley Schaffer
Benita Brazier
Bob Klein
Brad Wehler
Brandi Delacruz
Brian Moto
Byron Warner
Carolyn Nichols
Cassie Pali
Cindy Greenwall
Clara Felix
Dawne Miguel Minford
Don Reeser
Donna Rolens
Donna Ting

Elise Bal
Evelyn Brown
Holly Perdido
Jane Lovell
Jillian Ridington
Jim Crowell
Joel Reeser
John Jaskula
Jon Lightfoot
Joseph Medeiros
Judy Duvall
Karin Harris
Kaulana Gallegos
Kazuo Yamanoue
Keli`i Brown
Lani Medeiros
Lisa Rodrigues
Luise Braun
Marianne MacMillan
Michael Nathan
Miyoko Onaga
Myrna Stone
Nohea Naeole
Phil Brown
Rita Barreras
Rotary Club of Wailuku
Sherri Pell
Steve Jiran
Sue Moore
Sue Wirtz
Whitney Santos

BAILEY HOUSE MUSEUM EXHIBITS

Find the hidden words. They may run diagonally, up or down, backward or forward.
List of words below. The remaining letters spell out a hidden message.

Puzzle 308 by *Rad & Millie Vogel*

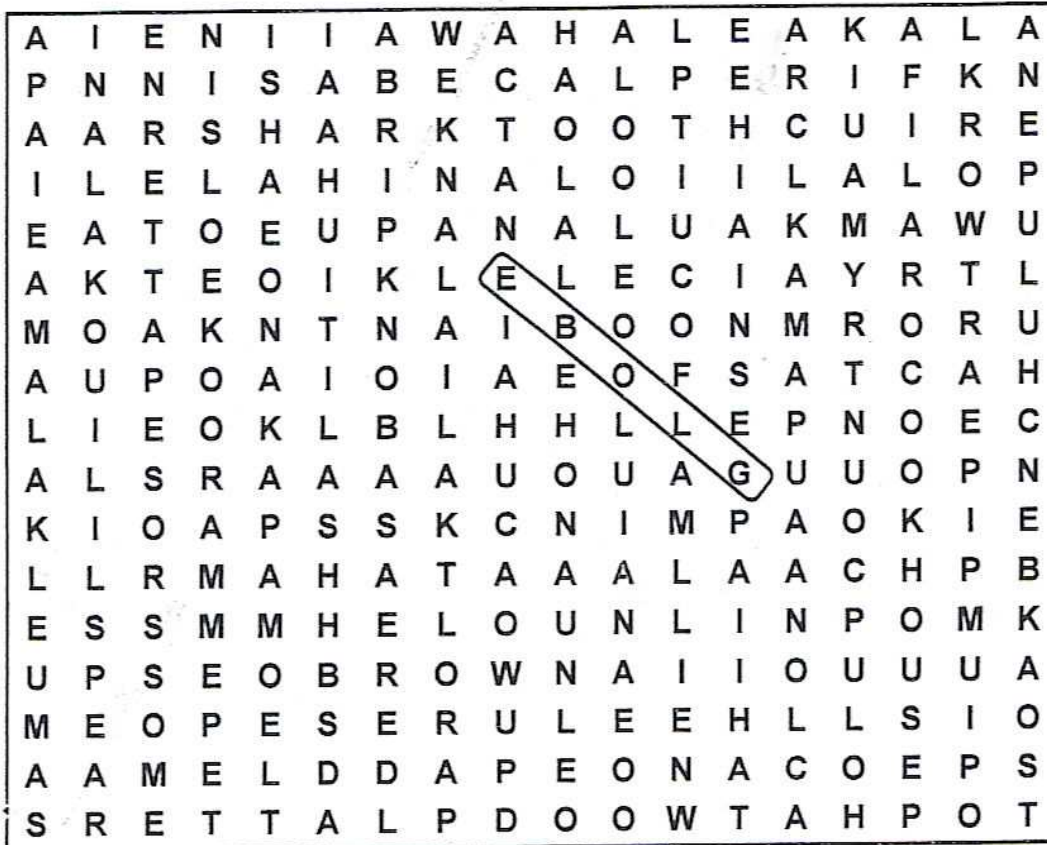

WORD LIST

- | | | |
|------------------------|-------------------------------|--------------------------|
| 1. ALI'ĪOLANI HALE | 13. HE'E LURES | 25. OAK BENCH |
| 2. ARTWORK | 14. HULU PENA (PAINTBRUSH) | 26. 'OHE (BAMBOO) |
| 3. (WASH) BASIN | 15. KA'AHUMANU | 27. OPIUM PIPE |
| 4. CANOE PADDLE | 16. KALĀKAUA (KING) | 28. PAIEA (KAMEHAMEHA I) |
| 5. CHINA CABINET | 17. KAMAPUA'A (PIG DEMIGOD) | 29. PAPALE (HAT) |
| 6. COOKHOUSE | 18. KAPA MOE | 30. POHAKU HOOIKAIKA |
| 7. CORAL | 19. KAULANAPUEO (CHURCH) | 31. SAMUEL KALAMA |
| 8. EMMA ROOKE | 20. LEI NIHO 'ĪLIO | 32. SHARK TOOTH (DAGGER) |
| 9. FIREPLACE | 21. LILIU'OKALANI (QUEEN) | 33. SPEAR |
| ✓10. GLOBE | 22. LUNALILO (KING) | 34. STONE (TOOLS) |
| 11. HALEAKALA | 23. (LYDIA) BROWN (TEACHER) | 35. TOP HAT |
| 12. HAWAI'I NEI (POEM) | 24. MOSS ROSE PATTERN (PLATE) | 36. UPCOUNTRY MAUI (PTG) |
| | | 37. WOOD PLATTERS |

MESSAGE _____

Giving Opportunities

The Maui Historical Society receives operating income from Membership, Donations, Museum Gift Shop, Museum Admission, and the annual benefit concert E Ho`oulu Aloha - To Grow In Love fundraiser.

Funding from Foundations, businesses, and individuals assists us with capital improvements, collections management, and special projects.

As a 501 (c) 3, donations to the Maui Historical Society are tax deductible to the fullest extent of existing law. Your gift will assist us with continuing our mission to Collect, Preserve, Study, Interpret and Share the History, and Heritage of Maui.

Your gift is a gift that ensures the past is there for future generations. .

Student Internship

A year-around internship program for high school students who wish to participate in a paid work-study program at the Bailey House Museum.

All funds donated to the Internship Program are restricted funds used only for student salaries.

Restoration of Edward Bailey Paintings

Restoration costs vary with size and condition of the painting. Contact us to find out more information about how you could contribute to this project.

Chas Fisher Memorial Endowment Fund

Your gift to the Endowment is a gift that will last for generations. Consider a donation to the Chas Fisher Memorial Endowment Fund...*a gift for generations to come.*

If you would like to find out more about the Maui Historical Society and any of these giving opportunities contact Roslyn Lightfoot at 244-3326

Contributions are tax deductible to the fullest extent of existing law.

Wish List

- Copy Paper
- Postage Stamps
- Volunteers - Special Projects
- Microsoft Office Professional 2007 Software
- Subscription to The Maui News

HI 5 Recycling

Bailey House is signed up to receive recycling donations through Aloha Glass Recycling

Aloha Glass Recycling

75 Amala Place, Kahului, Maui
808/871-8544

I would like to make a donation to the following:

PROGRAM

Student Internship Program	\$
----------------------------	----

RESTORATION

Restoration of Bailey Paintings	\$
---------------------------------	----

ENDOWMENT

Chas Fisher Memorial Endowment Fund	\$
-------------------------------------	----

OPERATING FUND

General Operating Fund	\$
------------------------	----

TOTAL DONATION

	\$
--	----

PAYMENT METHOD

_____ Enclosed is a check for my contribution

_____ Please charge my credit card as listed below:

_____ MasterCard _____ Visa Exp. Date _____

_____ Account Number

_____ Cardholder's Name

_____ Authorized Signature

_____ Mailing address

_____ City State Zip

_____ Telephone E-mail

I would like my donation In Memory of

I would like my donation In Honor of:



Journal.....`Imi`Ike ~ to seek knowledge

U.S. Postage
PAID
Permit #13
Wailuku, HI

Non-Profit
Organization

Maui Historical Society
Bailey House Museum
2375-A Main Street
Wailuku, Maui Hawai'i 96793
Phone: (808) 244-3326
Fax: (808) 244-3920
E-mail: baileyhousemuseum@clearwire.net
www.maumuseum.org



Edward Bailey's Fern Collection circa 1880's
donated to Maui Historical Society in 2007,
from Bailey descendent Jud Bailey.

Bailey House Museum Wailuku, Maui, Hawai'i Winter 2008

OFFICERS & TRUSTEES

Brian Moto - *President*
Don Reeser - *Vice President*
Donna Ting - *Past President*
Dawne Miguel Minford - *Secretary*
Luise Braum - *Treasurer*
Alexa Betts Basinger
Rita Barreras
Benita Brazier
Keli i Brown
Chris Hart
Jolin Jaskula
David Jorgensen
Jane Lovell
Tom Reed
Lisa Rodrigues
Myrna Stone
Byron Warner
Michael White

STAFF

Roslyn Lightfoot - *Executive Director*
Lani Medeiros - *Volunteer Coordinator*
Amanda Kaili - *Research Assistant*
Marianne MacMillan - *Gift Shop Retail Sales*
Ann Klein - *Grounds*

STUDENT INTERNS

Brandi Delacruz - *Gift Shop Retail Sales*
Adrinel Sylvester - *Museum Docent*

GRANTORS

ELECTRICAL UPGRADES

Atherton Family Foundation
Fred Baldwin Memorial Foundation

HIGH SCHOOL INTERNSHIP PROGRAM

A&B Foundation
Young Brothers, Limited. / Hawaiian Tug & Barge

RESTORATION OF BAILEY PAINTING

Zadoc W. and Lawrence N. Brown Foundation

EARTHQUAKE REPAIRS

State of Hawai'i - Civil Defense Division